

HARLEY O'NEILL

352.681.0033

harleytayloroneill@gmail.com

www.harleyoneill.com

Height: 5'6" | Weight: 127lbs | Eye color: brown | Hair color: blonde | Vocal Range: Alto

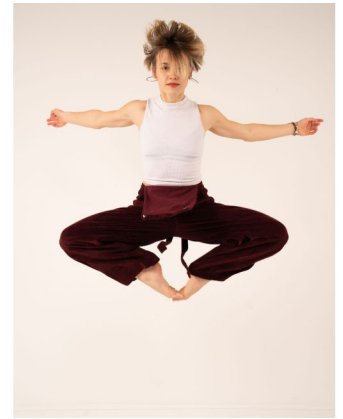

LIVE PERFORMANCE

On 1 Condition: Supernatural - Fake Bake	Ensemble	Dixon Place Theater, NYC; Ryan Daniel Beck
Body Language	Dancer	Ailey Citigroup Theatre; Meghan Sanett
“Cell Block Tango”	Dancer Ensemble	Market Street Cabaret; Breakaway Burlesque
PALS Talent Fundraiser	Ensemble	F.W. Buchholz Auditorium; Nikki Blonsky
Run	Dancer	Ailey Citigroup Theatre; Marc Kimelman

ON CAMERA

Small Talk	“Janice” Lead Actress Dancer	J. Bang
Stronger	Dancer	AloWiza

TRAINING

University of Florida	B.A. and B.S.
L.A. Dance Magic	Certificate of Continued Education
Broadway Dance Center	Professional Semester

<i>Burlesque</i>	Sally B. Dash, Jenny Castle, Florenee Rosé, Rumor Hasset
<i>Theater</i>	Mary Knestrick
<i>Jazz</i>	Mary Knestrick, Megan DeGance, Michael Davis, Sheila Barker
<i>Tap</i>	Raquel Farinas, Mary Knestrick
<i>Hip Hop/Street Styles</i>	UF's Anomaly Dance Crew, Jerel Hercules, Raquel Farinas, Michael Davis
<i>Contemporary</i>	Mary Knestrick, Michael Davis, Rodney Brown
<i>Ballet</i>	Tari Kendall
<i>Vocal</i>	Bettina Sheppard

SPECIAL SKILLS: MindBody Online, Microsoft Office, choreography experience, commercial and online video production, Adobe Creative Suite/Premiere Pro, some French, English/Australian accents, black belt in shito ryu (karate), yoga, skiing, licensed driver, valid passport holder